

Patient report

Bio-Rad DATE: 01/27/2019
D-10 TIME: 10:29 AM
S/N: #DJ4I016123 Software version: 4.20-2
Sample ID: 10428342
Injection date 01/27/2019 08:51 AM
Injection #: 6 Method: HbA1c
Rack #: --- Rack position: 1

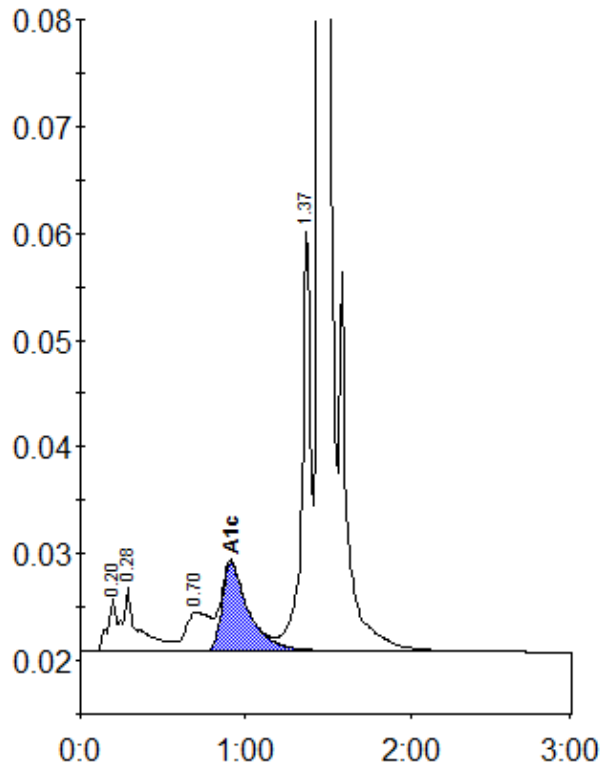

Peak table - ID: 10428342

Peak	R.time	Height	Area	Area %
A1a	0.20	4952	17845	0.8
A1b	0.28	5900	38964	1.8
LA1c/CHb-1	0.70	3597	37290	1.8
A1c	0.91	8216	92274	6.0
P3	1.37	39687	145990	6.9
A0	1.44	576751	1789562	84.3
Total Area:	2121924			

Concentration:	%
A1c	6.0